

BARTON FLEMING

INDEPENDENT ESTATE AGENTS



30 Conifer Drive, Bicester, Oxfordshire. OX26 3GD

BARTON FLEMING

INDEPENDENT ESTATE AGENTS

Web: www.bartonfleming.co.uk
E-mail: info@bartonfleming.co.uk
62 North Street, Bicester. OX26 6NF

Tel: Bicester (01869)

249922

30 Conifer Drive, Bicester, Oxfordshire. OX26 3GD



Two Double Bedroom End of Terrace House with Kitchen, Living Room with French Doors to Garden, Refitted Bathroom, Rear Garden, Off-Road Parking for Two Cars

FREEHOLD

£ 260,000

- ❖ Entrance Hall
- ❖ Kitchen
- ❖ Living Room with French Doors to Rear Garden
- ❖ Landing
- ❖ Two Double Bedrooms
- ❖ Refitted Bathroom
- ❖ Wider than normal Rear Garden
- ❖ Off-Road Parking for Two Cars
- ❖ Close to Local Amenities
- ❖ Walking Distance to Bicester North Train Station

VIEWING
APPOINTMENT:

DAY:

TIME:

BARTON FLEMING

INDEPENDENT ESTATE AGENTS

Web: www.bartonfleming.co.uk
E-mail: info@bartonfleming.co.uk
62 North Street, Bicester. OX26 6NF

Tel: Bicester (01869)

249922

Ground Floor:

SLOPING PORCH:

Outside courtesy light, outside gas and electric meter boxes, outside tap, part glazed security front door to:

ENTRANCE HALL:

Coving, click laminate flooring, small understairs recess, radiator, staircase, telephone master socket, thermostat.

KITCHEN: 9'10 x 7'7

Front aspect PVC window, coving, ceramic tiled floor, wall mounted boiler. Range of base and eye level units, roll edge laminate worksurfaces and tiled surrounds, space for automatic washing machine, 1½ stainless steel "Astracast" sink, space for dishwasher, fan oven/grill, 5-ring stainless steel gas hob, stainless steel extractor hood, space for upright fridge freezer.

LOUNGE DINER: 14'2 x 11'10

Rear aspect PVC French doors, coving, downlighting, click laminate flooring, TV and satellite points, radiator.

First Floor:

LANDING:

Coving.

BATHROOM:

Side aspect window, plain plaster ceiling, chrome heated towel rail, double ended bath with centre tap, thermostatic shower, sliding head support, screen, porcelain round basin on cupboard/stand, dual flush close coupled WC.

BEDROOM ONE: 9'8 x 9'0

Rear aspect PVC window, coving, click laminate flooring, radiator, wall to wall mirrored wardrobes, TV point.

BEDROOM TWO: 11'10 x 8'5

Front aspect PVC window, coving, access to loft space, click laminate flooring, overstairs bulkhead airing cupboard.

Outside:

FRONT GARDEN: refer to photograph

Off road parking for two cars.

REAR GARDEN: refer to photographs

West facing, side gate.

BARTON FLEMING

INDEPENDENT ESTATE AGENTS

Web: www.bartonfleming.co.uk
E-mail: info@bartonfleming.co.uk
62 North Street, Bicester. OX26 6NF

Tel: Bicester (01869)

249922

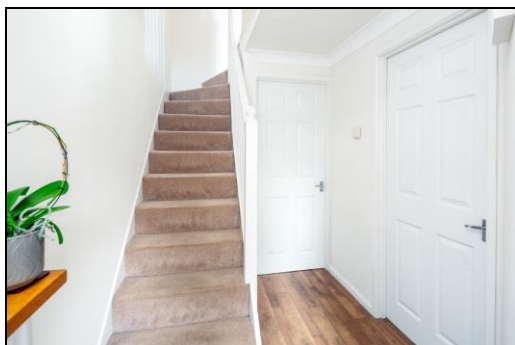

Entrance Hall

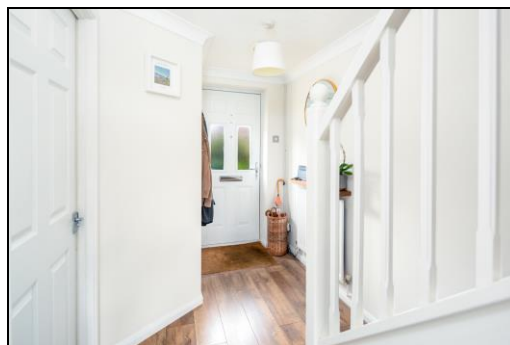

Entrance Hall



Kitchen



Kitchen



Living Room



Living Room

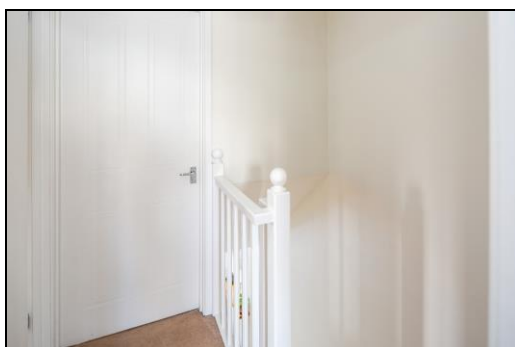

Landing



Living Room

BARTON FLEMING

INDEPENDENT ESTATE AGENTS

Web: www.bartonfleming.co.uk
E-mail: info@bartonfleming.co.uk
62 North Street, Bicester. OX26 6NF

Tel: Bicester (01869)

249922



Bathroom



Bathroom



Bedroom One



Bedroom One



Bedroom Two



Bedroom Two

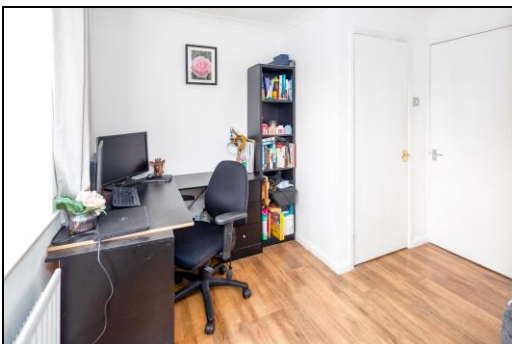

Bedroom Two



Rear Garden

BARTON FLEMING

INDEPENDENT ESTATE AGENTS

Web: www.bartonfleming.co.uk
E-mail: info@bartonfleming.co.uk
62 North Street, Bicester. OX26 6NF

Tel: Bicester (01869)

249922



BARTON FLEMING

INDEPENDENT ESTATE AGENTS

Web: www.bartonfleming.co.uk
E-mail: info@bartonfleming.co.uk
62 North Street, Bicester. OX26 6NF

Tel: Bicester (01869)

249922

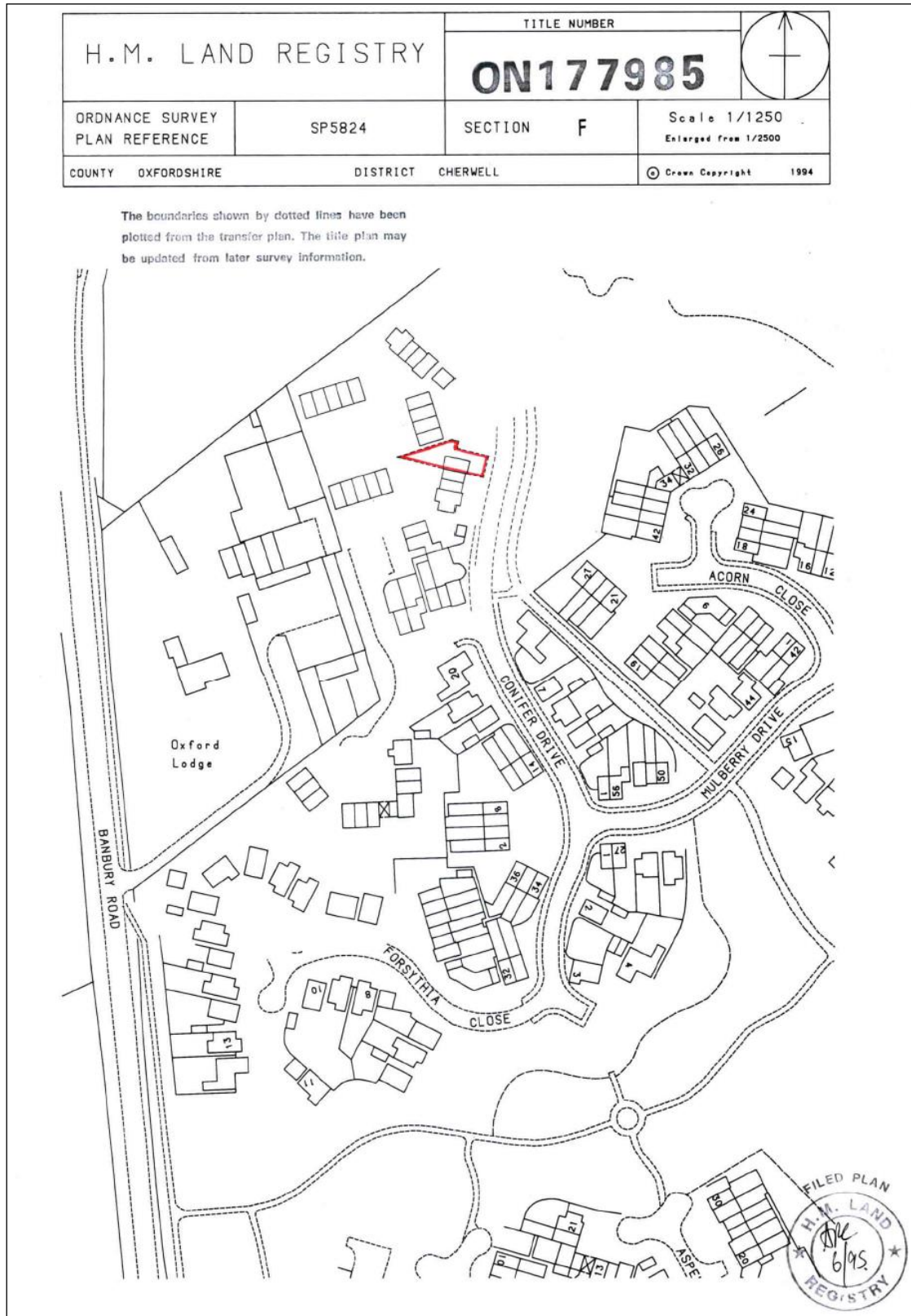

BARTON FLEMING

INDEPENDENT ESTATE AGENTS

Web: www.bartonfleming.co.uk
E-mail: info@bartonfleming.co.uk
62 North Street, Bicester. OX26 6NF

Tel: Bicester (01869)

249922

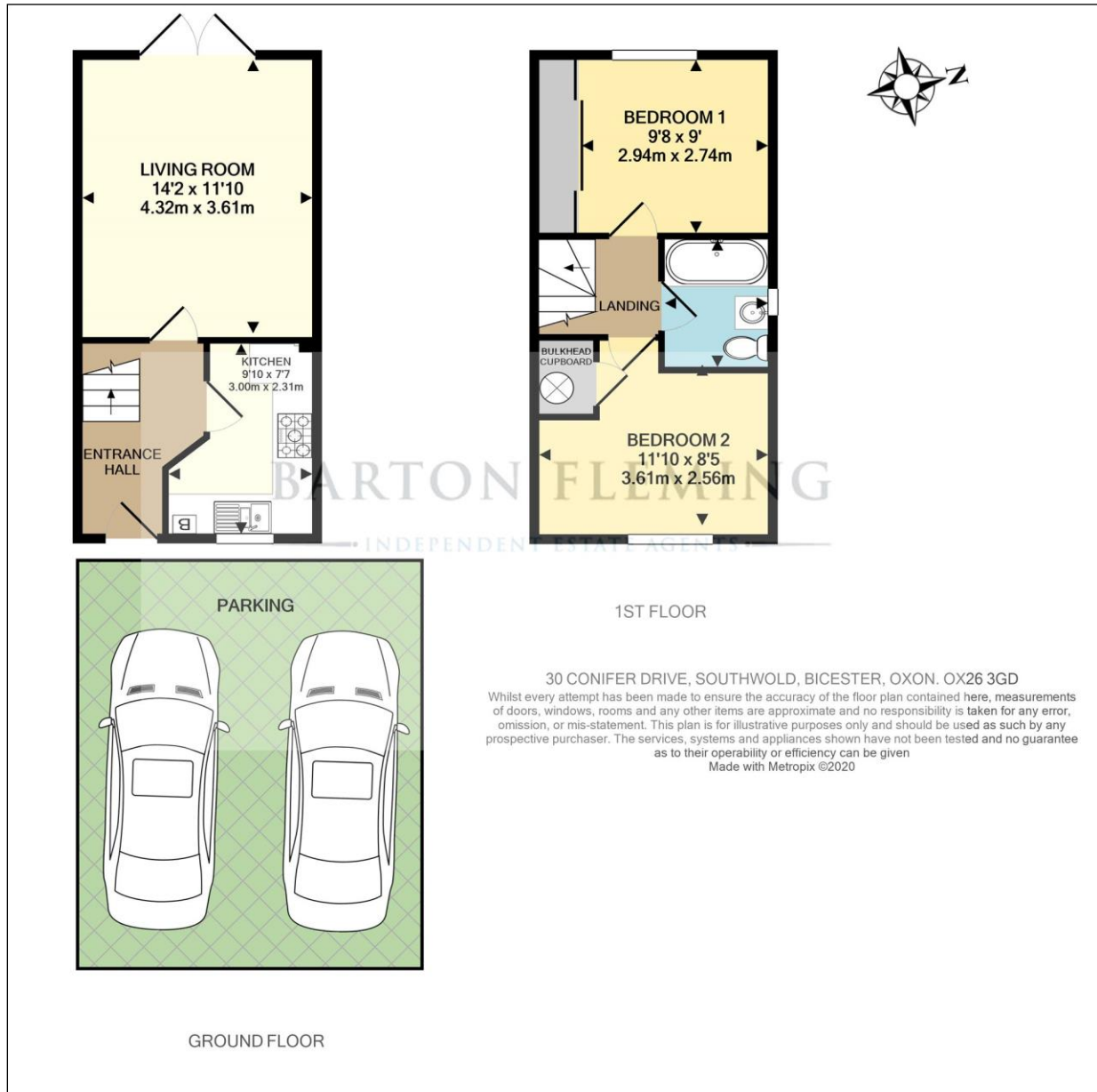

These particulars do not constitute any part of an offer or a contract. Whilst every care has been taken to ensure accuracy, no responsibility for errors or mis-description is accepted. Any intending purchaser must satisfy himself by inspection or otherwise as to the correctness of each of the statements in these particulars. The vendor does not make or give and neither Barton Fleming nor any person in their employment, has authority to make or give any representation or warranty whatsoever in relation to this property. Land Registry Plans are provided as guidance only and while LRP documents are generated from what is registered at the point at when the plans are downloaded for use in these particulars they are not guaranteed to represent the property title at any given moment. Buyers should satisfy themselves through their solicitor as to the accuracy of the land registration at any given moment.